

ANNEXING THE PROPOSED BUILDING IN PLOT NO 27,
S.F. NO 167/1A 1A3 M2. OF VANDALUR VILLAGE,
MADURAI DISTRICT TALEUK CHENGAI ANNA DIST.

SCALE: 1" = 8'-0" (1:100)

FOR SMT. K. GOWRI.

SCRUTINY PLAN
A/12805/93

MADA [A]/PP No. /
C No. A/12805/90
ASL
Scrutiny No. 20/3
PART I
PART II

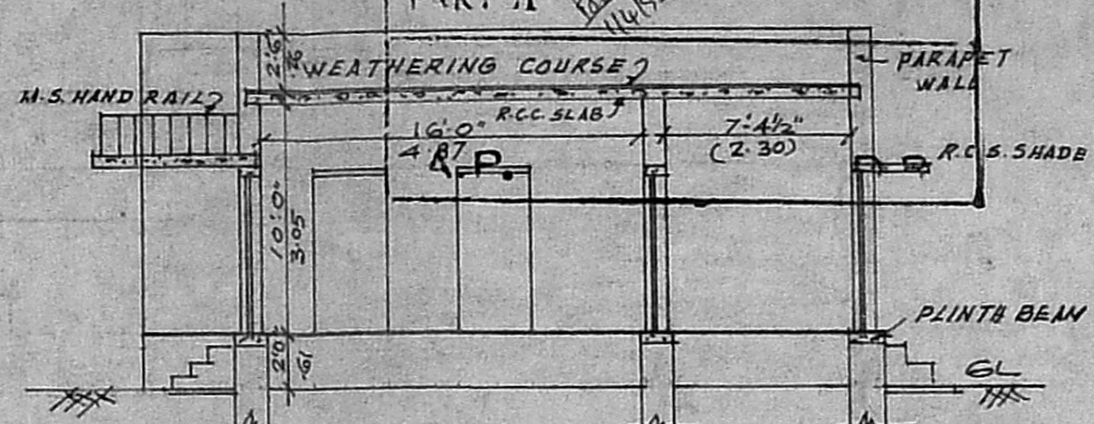
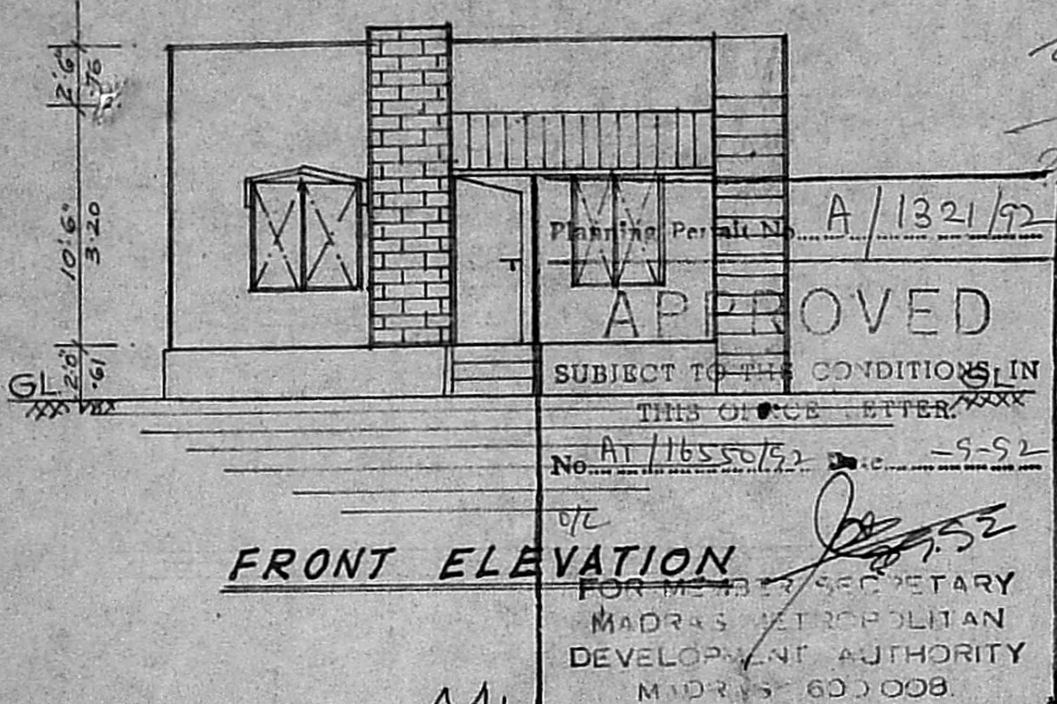

SECTION ON A-A

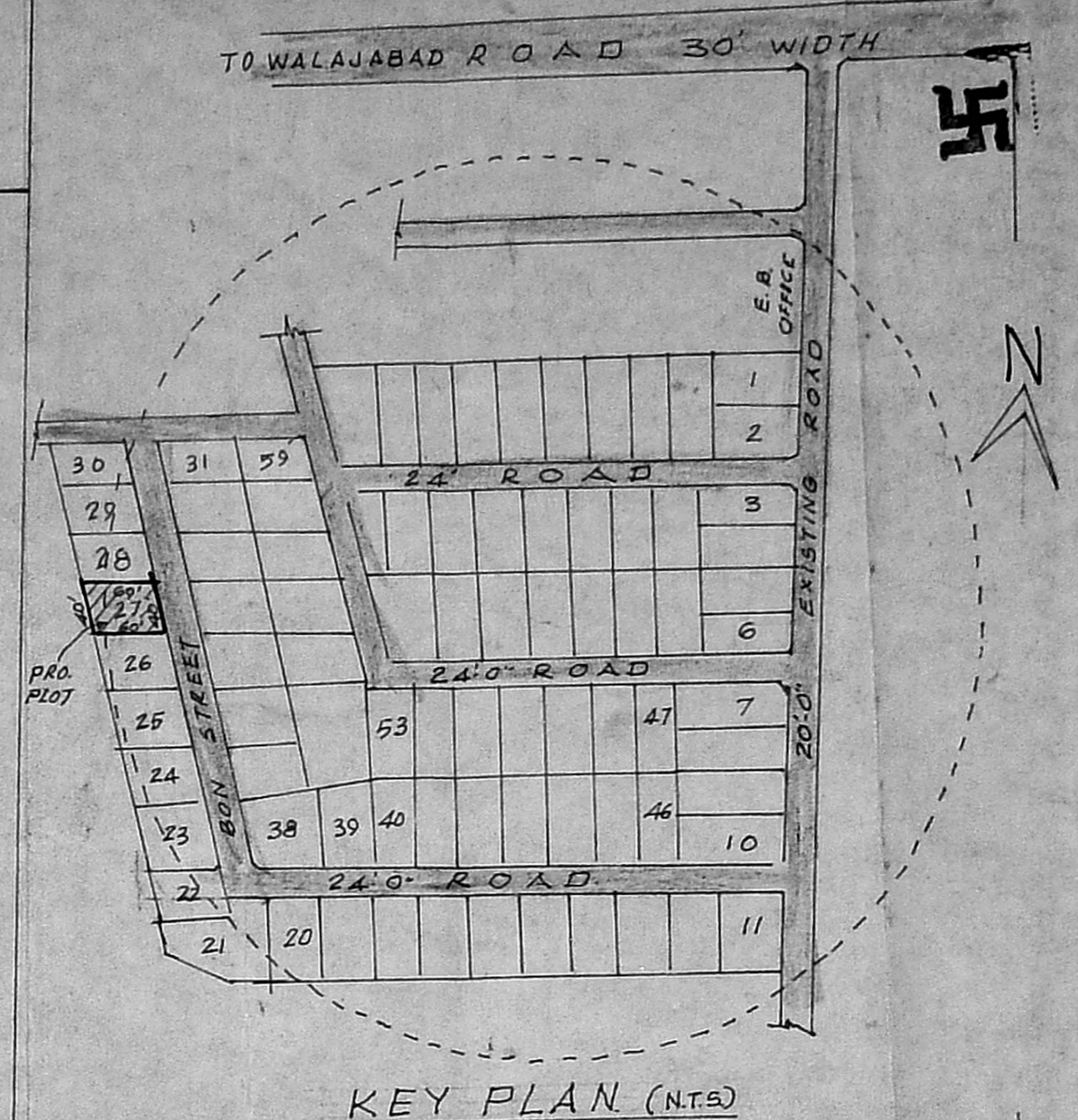

KEY PLAN (N.T.S.)

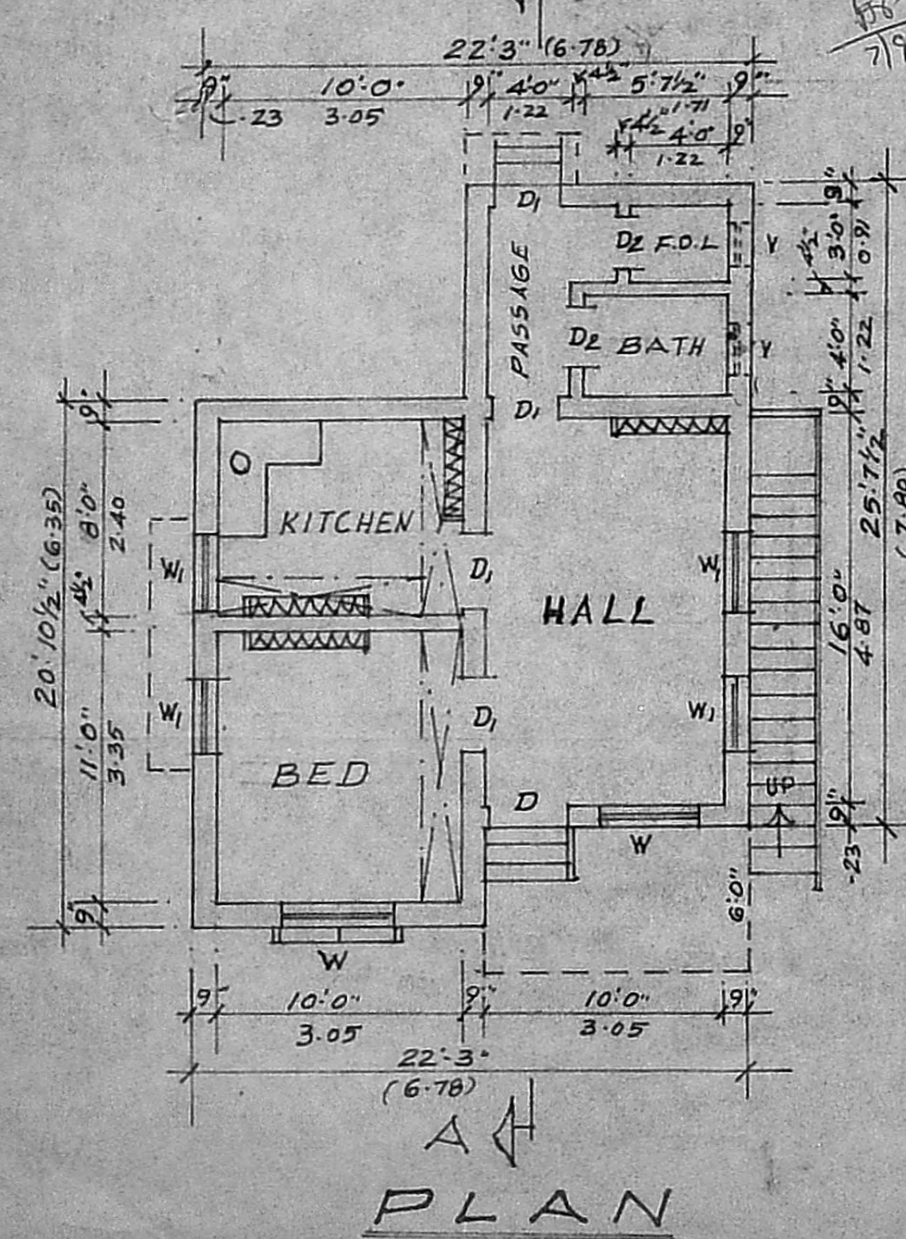

PLAN

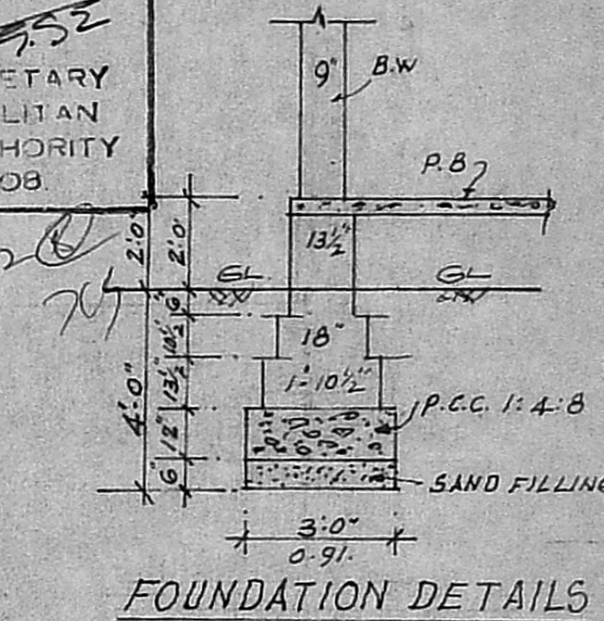

FOUNDATION DETAILS

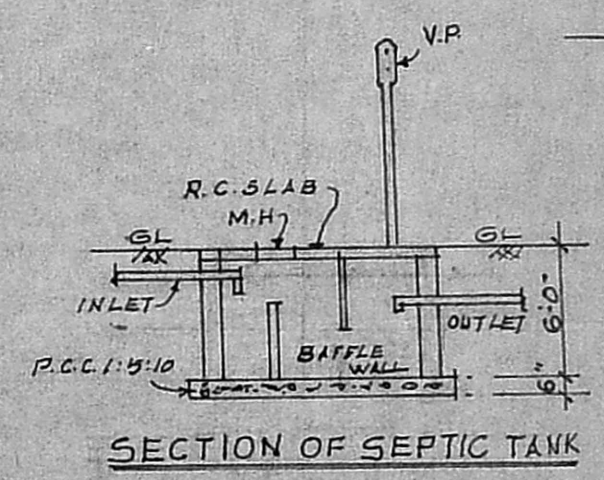

SECTION OF SEPTIC TANK

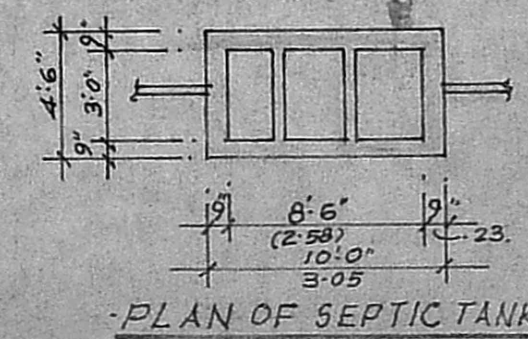

PLAN OF SEPTIC TANK

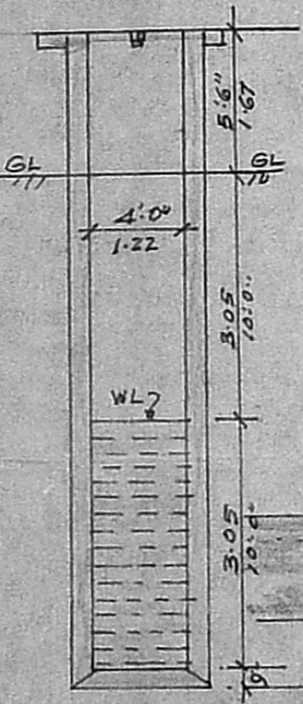

PLAN & SECTION OF WELL

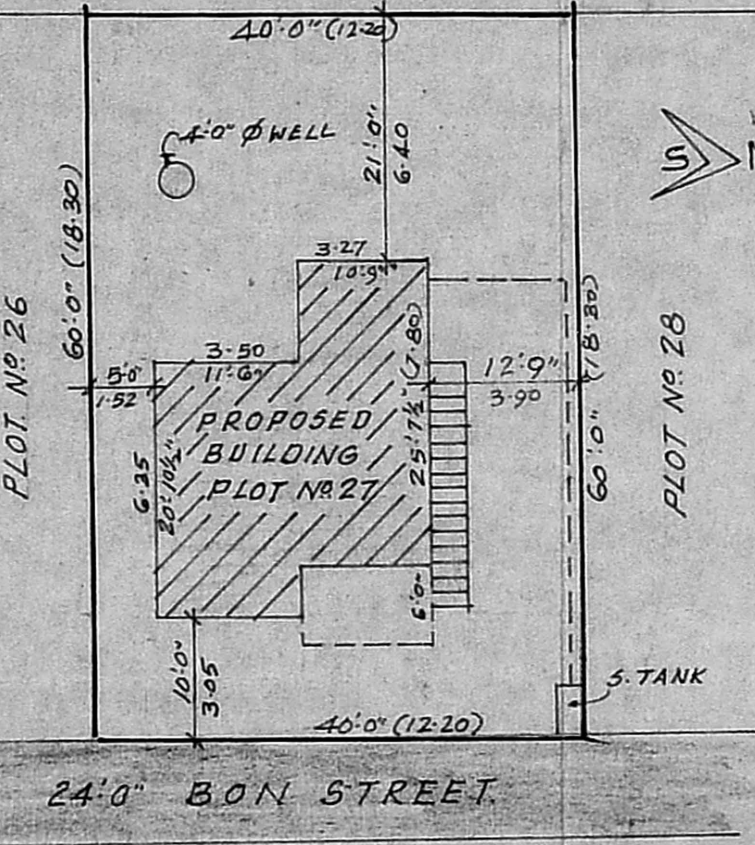

SITE PLAN

SCALE: 1" = 16'-0"

REFERENCE
EXISTING SHOWN THUS [Symbol] PROPOSED SHOWN THUS [Symbol]
BOUNDARY [Symbol] ROAD [Symbol]

SPECIFICATION
BRICK WORK IN C.M. 1:6.
PLASTERING IN C.M. 1:4. 1/2" THICK
R.C.C. WORK IN C.M. 1:2:4.
P.C.C. IN C.M. 1:4:8.
FLOORING IN C.M. 1:3, 3/4" THICK

PLOT AREA: 2400 SQ. FT. (OR) 223. M²
PROPOSED BUILDING AREA: 522 SQ. FT. (OR) 48.50 M²

SCHEDULE OF JOINERY

D. DOOR	3'-3" x 7'-0" (1.00 x 2.10)
D1 DOOR	3'-0" x 6'-6" (0.91 x 1.98)
D2 DOOR	2'-6" x 6'-6" (0.76 x 1.98)
W. WINDOW	4'-0" x 4'-6" (1.20 x 1.37)
W1 WINDOW	3'-0" x 4'-6" (0.91 x 1.37)
V. VENTILATOR	2'-0" x 1'-6" (0.61 x 0.45)

R. Mohan Rao
Phone: 440782
R. Mohan Rao, D.C.E.
LICENSED SURVEYOR
Corporation of Madras
REG No: 14
AMBATTUR TOWN SHIP
ALANDUR MUNICIPALITY
Consulting Engineer & Contractors
Office: 15, Madley Road
T. NAGAR, MADRAS-600 017

W. J. ...
OWNER

2.5.62 x 11.6 = 294.68
10.9' x 20.10' = 224.40 sq ft
519.08 sq ft
49.24 m²